12 Website Form Examples That Improve User Interaction

vwo.com/blog/website-form-example

Mareen Cherian

December 17, 2025

VWO Insights
- All Articles
- Product Updates

Form Analytics

Uncover Friction Points In Your Forms

Analyze your form reports to find out how visitors interact with forms, what fields they fill in first, and which ones cause them to drop-off.

Know More

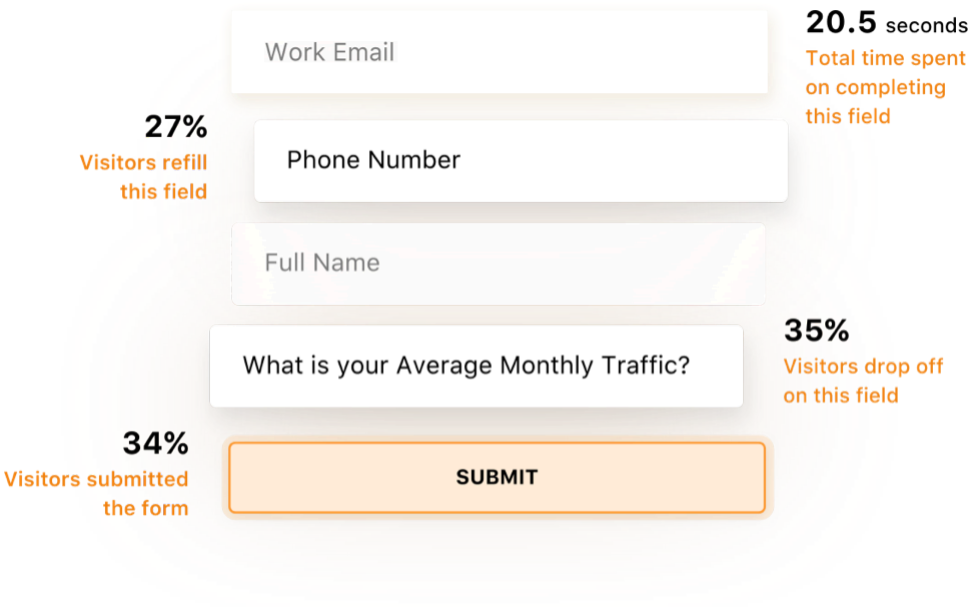

Home / Conversion Rate Optimization / 12 Most Effective Web Form Examples to Explore

Follow us and stay on top of everything CRO

Read summarized version with

ChatGPT Perplexity Gemini Claude Grok

12 Most Effective Web Form Examples to Explore

11 Min Read

Did you know that 67% of users will abandon a form entirely if even one part feels confusing? Web forms may look simple, but they play a crucial role in shaping conversions.

A web form is the structured interface where visitors submit their information, whether it's signing up, requesting support, or completing a purchase, and it often determines whether they stay engaged or drop off.

In this guide, we'll explore 12 effective web form examples that show how thoughtful design can turn everyday forms into high-performing conversion drivers.

- All Articles
- Product Updates

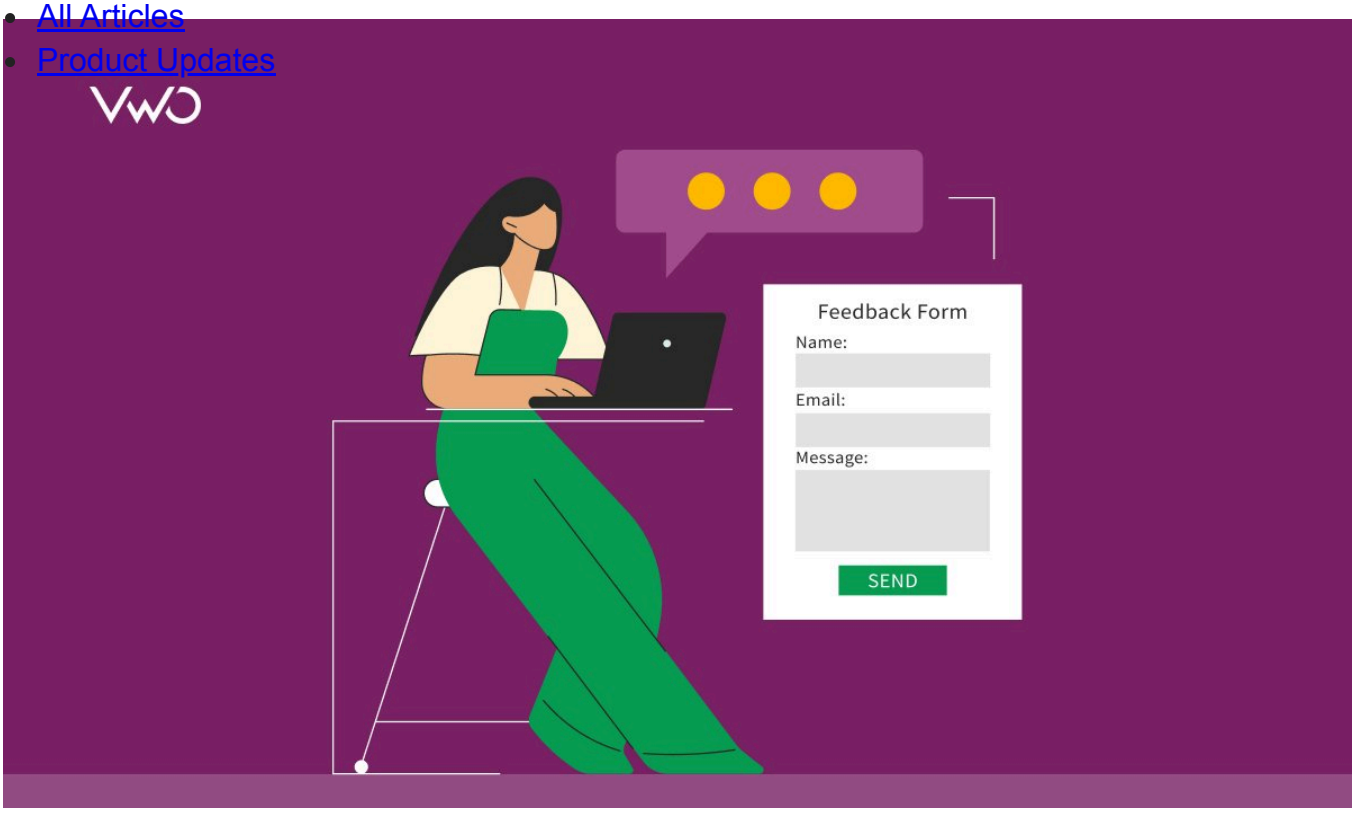

Why web forms are important

Web forms play a central role in how users interact with a website. They're how visitors ask for help, express interest, make decisions, or share what they're looking for.

By bridging the gap between curiosity and action, web forms give businesses a clear way to understand their audience while helping users take the next step with ease and confidence. Here's why they matter:

Reliable data collection

Forms collect information in a consistent, structured format, ensuring every submission includes the details you need. With predefined fields and validation checks, the data captured is more accurate, complete, and easier for teams to process.

Lead generation and business growth

Every newsletter signup, quote request, or demo inquiry begins with a form. By capturing essential contact details, forms help businesses identify potential customers and nurture them into conversions.

Streamlined user interaction

Web forms provide a clear path for users to take action. Whether someone wants support, wants to book a service, or wants to join a waitlist, forms make these interactions simple and accessible.

Faster and more efficient workflows

- All Articles
- Product Updates

Digitized forms eliminate paperwork, save time, and automate routine tasks. They allow businesses to process inquiries, applications, and orders more quickly and consistently.

Improved customer service

Support and contact forms ensure users give the right details upfront, like order numbers, account IDs, or issue categories, making it easier for teams to respond accurately and promptly.

Enhanced user experience

A well-designed form feels intuitive and effortless. Clear form fields, a logical structure, and a smooth submission process create a positive experience, reducing user frustration and increasing completion rates.

Top types of website forms

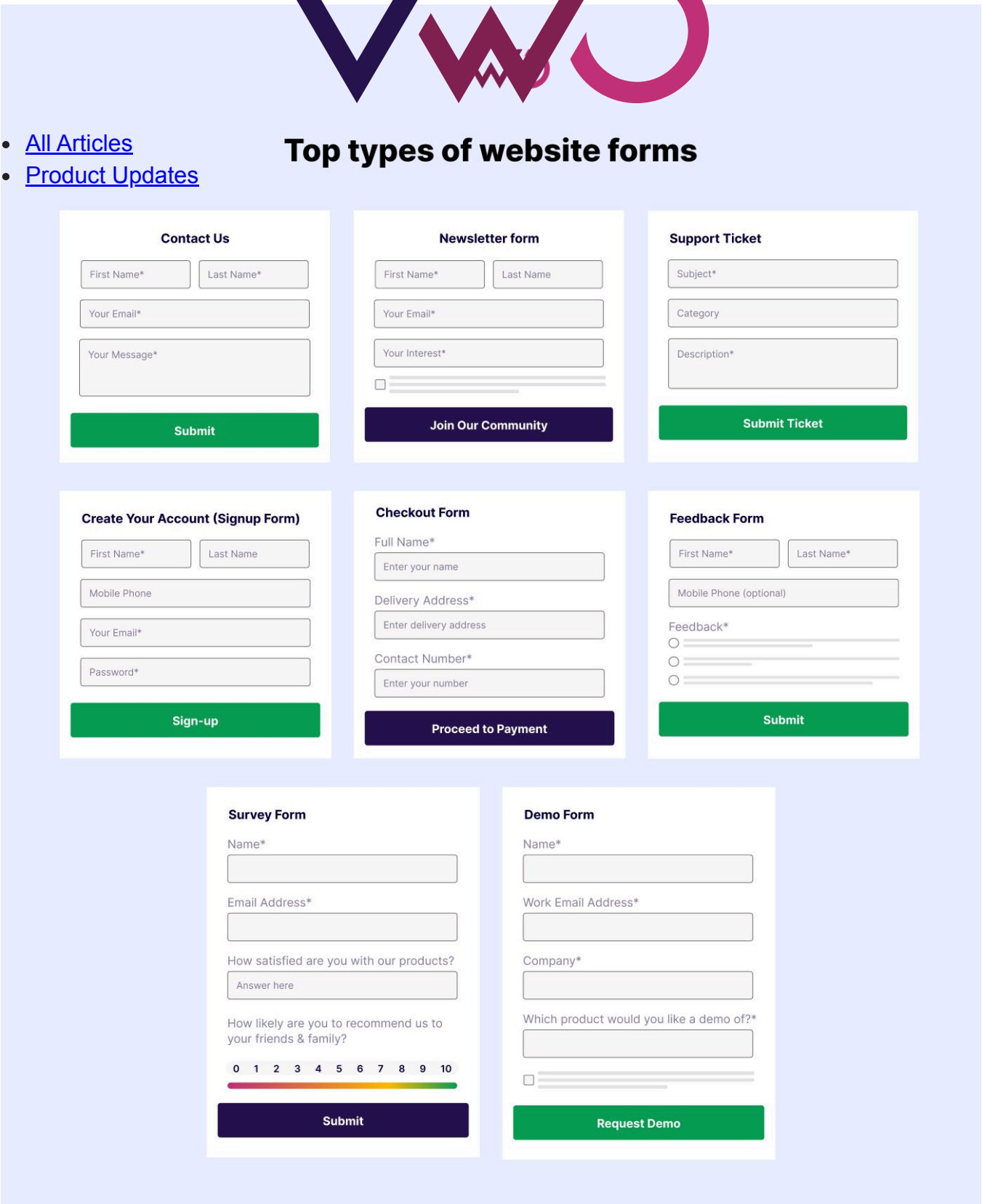

- All Articles
- Product Updates

Different forms serve different goals. Here are the most common types you'll see across websites and what they're typically used for:

Communication & engagement forms

These forms are essential for initiating contact, building an audience, and generating sales prospects.

- **Contact forms:** Simple forms (usually Name, Email, Message) that allow visitors to ask questions, raise complaints, or contact the business.
- **Newsletter/Subscription forms:** Typically very short (often just an email address), designed solely to build an email list for marketing and updates.
- **Support or ticketing forms:** Specialized forms for users to report issues or request technical support, often including fields for priority and issue category.

Lead capture & conversion forms

- **Sign-up/Registration forms:** Used to create a user account on a platform or service. They often require an email and a password and are the user's entry point.
- **Lead generation /Demo request forms:** These are used to capture potential customer information (leads), often in exchange for something valuable like a free download, a demo, or an exclusive discount. *To see what effective lead generation forms look like in practice, explore this collection of 18 high-performing examples.*
- **Event registration forms:** Used to collect attendee details and preferences for webinars, conferences, or workshops.

Transaction & fulfillment forms

- **Payment/Checkout forms:** Crucial for e-commerce, they securely collect payment and shipping information during the final steps of a transaction.
- **Order forms:** Designed to facilitate the purchase of products or services, collecting necessary details for fulfillment.
- **Booking/Appointment forms:** Used to schedule specific services, consultations, or appointments (often featuring date/time pickers).
- **Quote or inquiry forms:** Used by service-based or B2B companies to allow users to request specific pricing or custom estimates.

Data collection & feedback forms

- **Feedback/Survey forms:** Indispensable for gathering customer insights, suggestions, and measuring satisfaction with a product or service.
- **Application forms:** Used to standardize processes for things like job applications, membership sign-ups, or applying for a service.
- **Product inquiry forms:** Used specifically for customers to ask detailed questions about product specifications, availability, or customization options.

10 Real-world web form examples from top brands

Contact us form- Pixpa

Pixpa uses a straightforward layout with clearly labeled fields for name, email, subject, category, and message. The form is simple enough for quick communication yet structured enough to help the support team route inquiries efficiently. The minimal design, generous spacing, and clear placeholder text make it easy for users to fill out without confusion.

All Articles
Product Updates

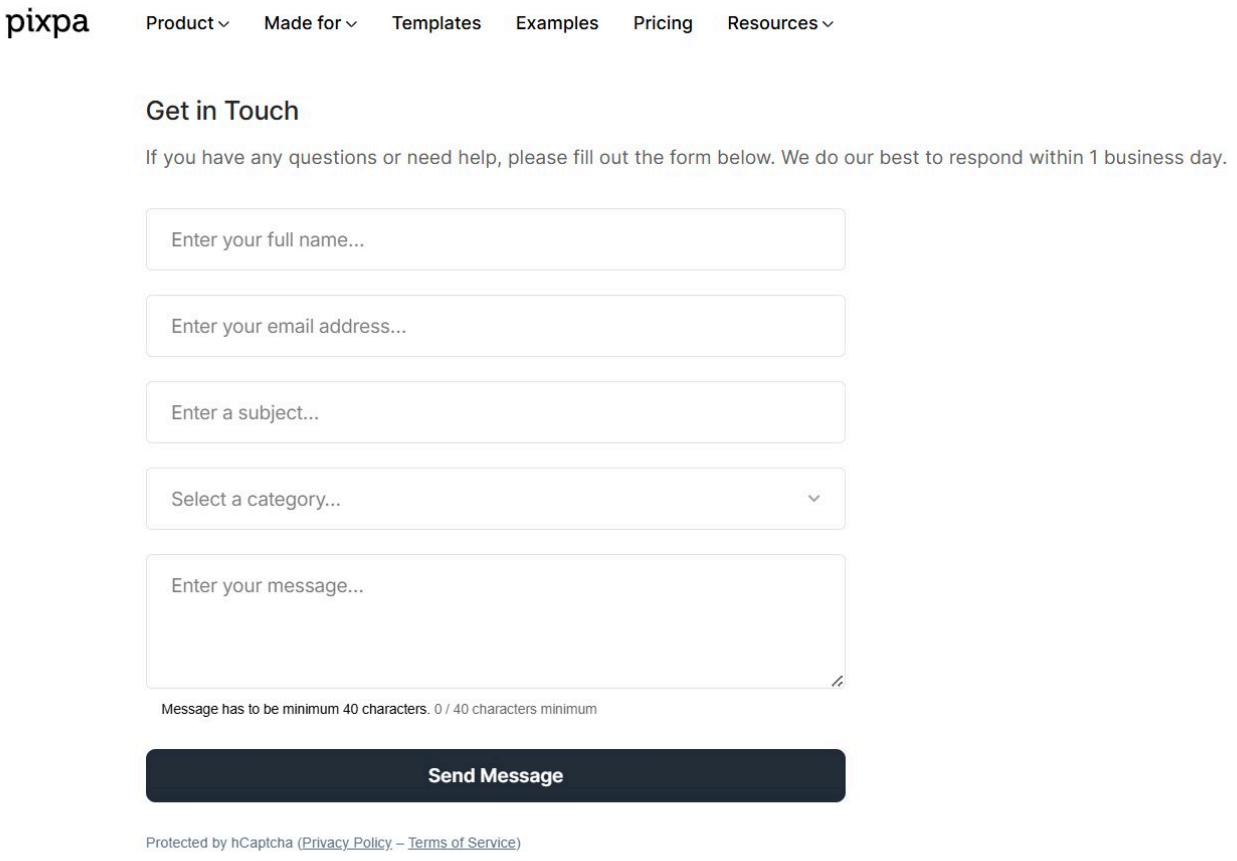

Image source: Pixpa

Signup form – Airbnb

This Airbnb sign-up form keeps things simple with a quick phone number entry and multiple social login options. The bold CTA and clean layout make the registration process fast and friction-free.

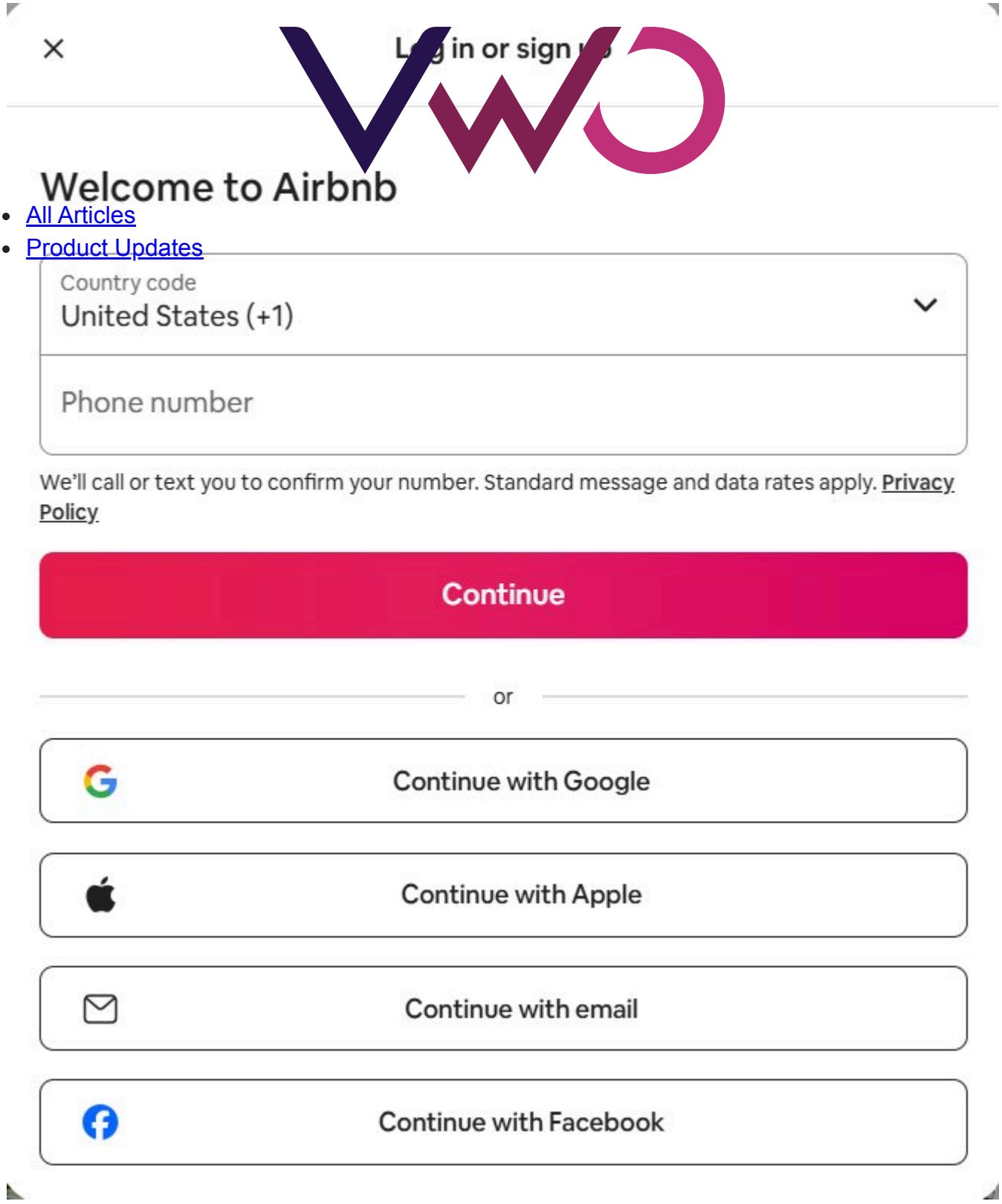

- All Articles
- Product Updates

Image source: Airbnb

Subscription form – Substack

This Substack subscription form keeps the experience simple with a single email field and a clear “Subscribe” button. The centered layout and brief description highlight the newsletter’s value without adding friction. It’s a minimalist, high-conversion design that focuses on clarity and ease.

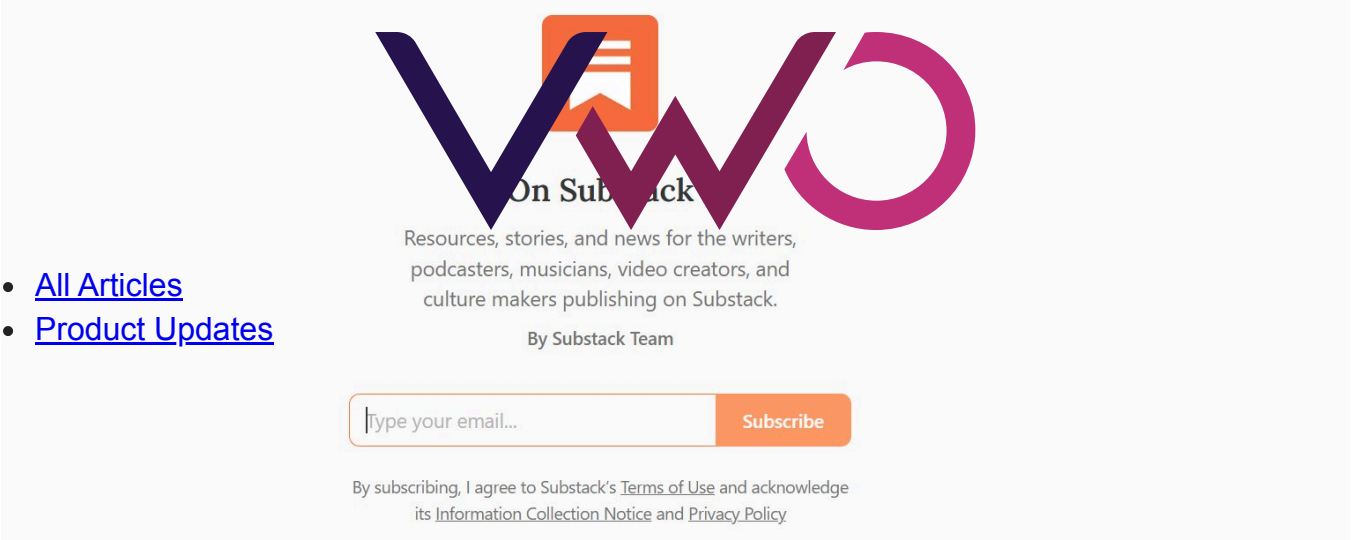

Image source: Substack

Lead generation/Demo form – VWO

This VWO demo request form captures high-quality leads by collecting essential fields such as name, business email, and phone number. The clean layout is paired with social proof on the right, reinforcing trust and increasing conversions. Its structured, professional design makes it ideal for B2B lead generation.

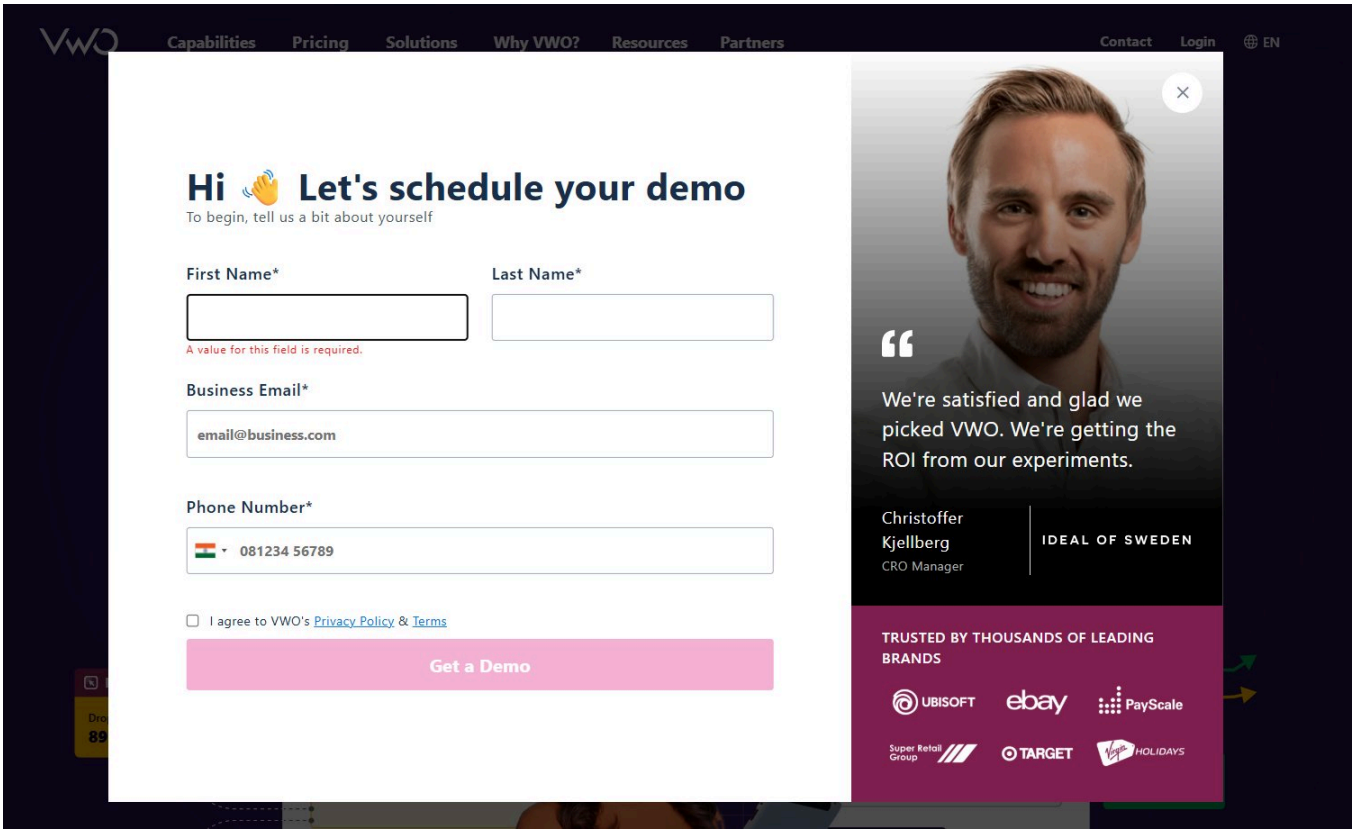

Image source: VWO

Payment / Checkout forms – Amazon

This Amazon checkout form organizes multiple payment methods in a clear, easy-to-scan layout, with the order summary fixed on the right. The streamlined design helps users review details and complete their purchase confidently.

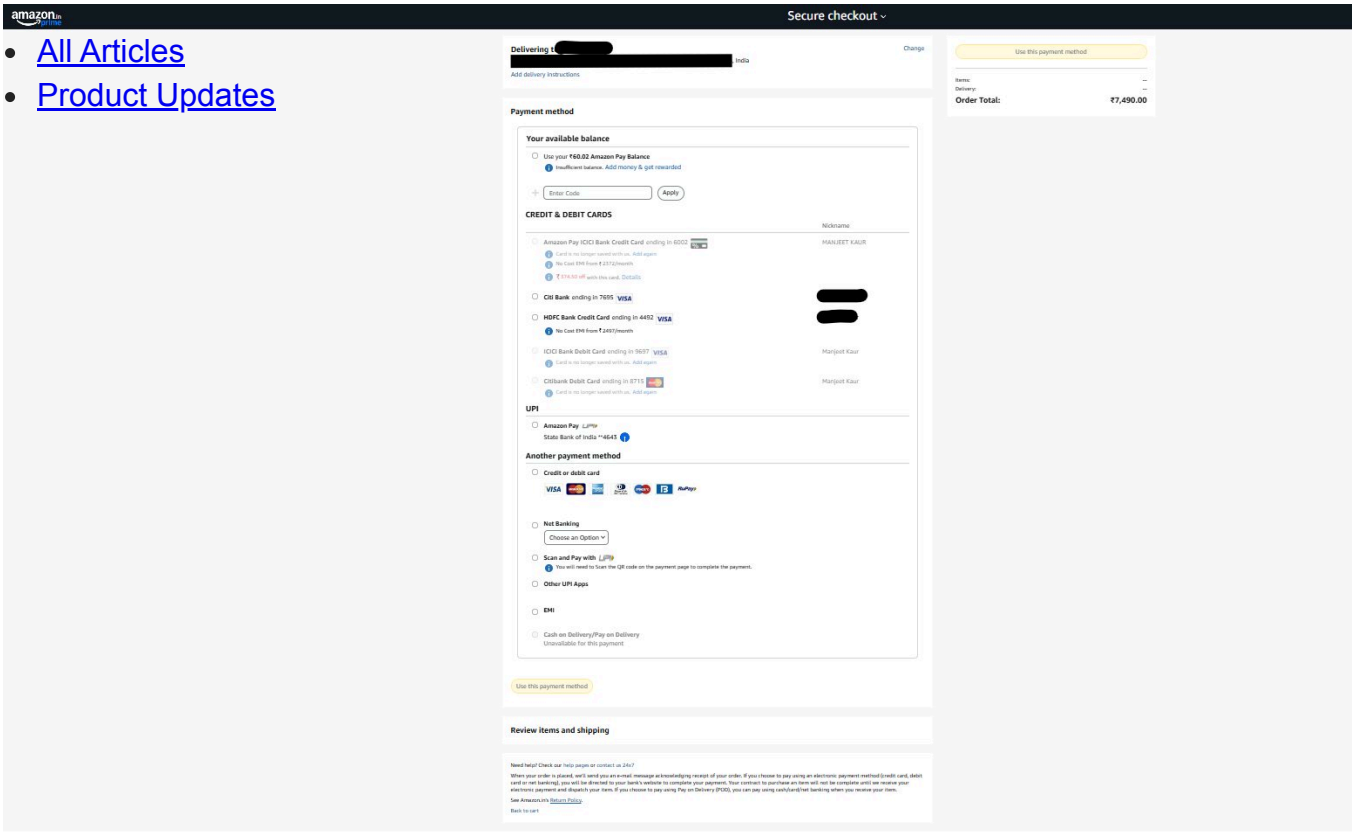

Image source: Amazon

Booking / Appointment forms – Zoom

The Zoom Scheduler form lets users pick a date, choose from available time slots, and book a consultation with just a few clicks. The layout is clean and visual, combining the calendar view with clear appointment options. It’s a strong example of a modern, intuitive scheduling experience.

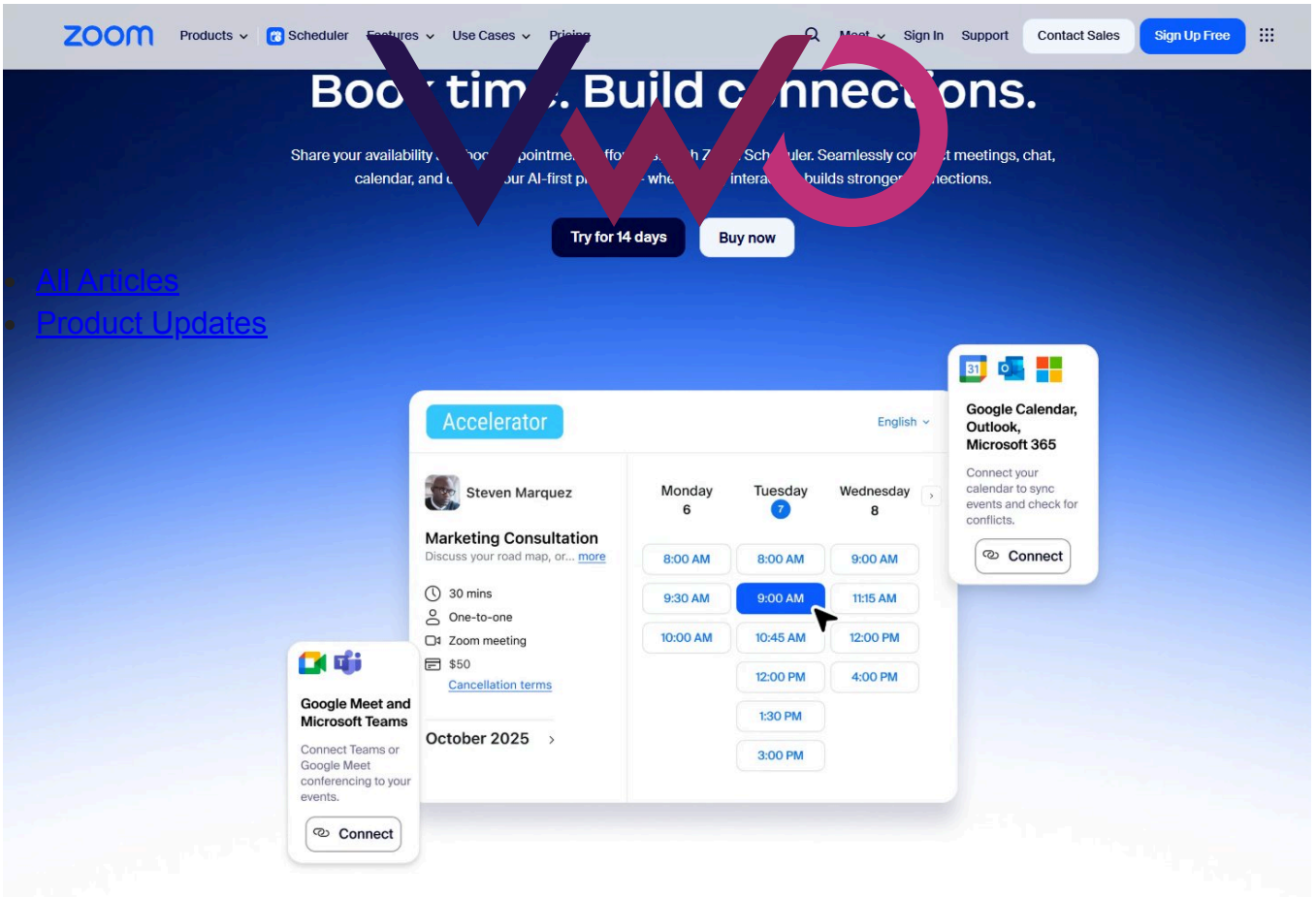

Image source: [Zoom]

Quote or Inquiry Forms – Zoho

The Zoho CRM quote form gathers key details like industry, team size, and contact info to generate a tailored estimate. Optional fields for comments and file uploads help users share specific needs. It's a clear, business-focused layout built for precise inquiries.

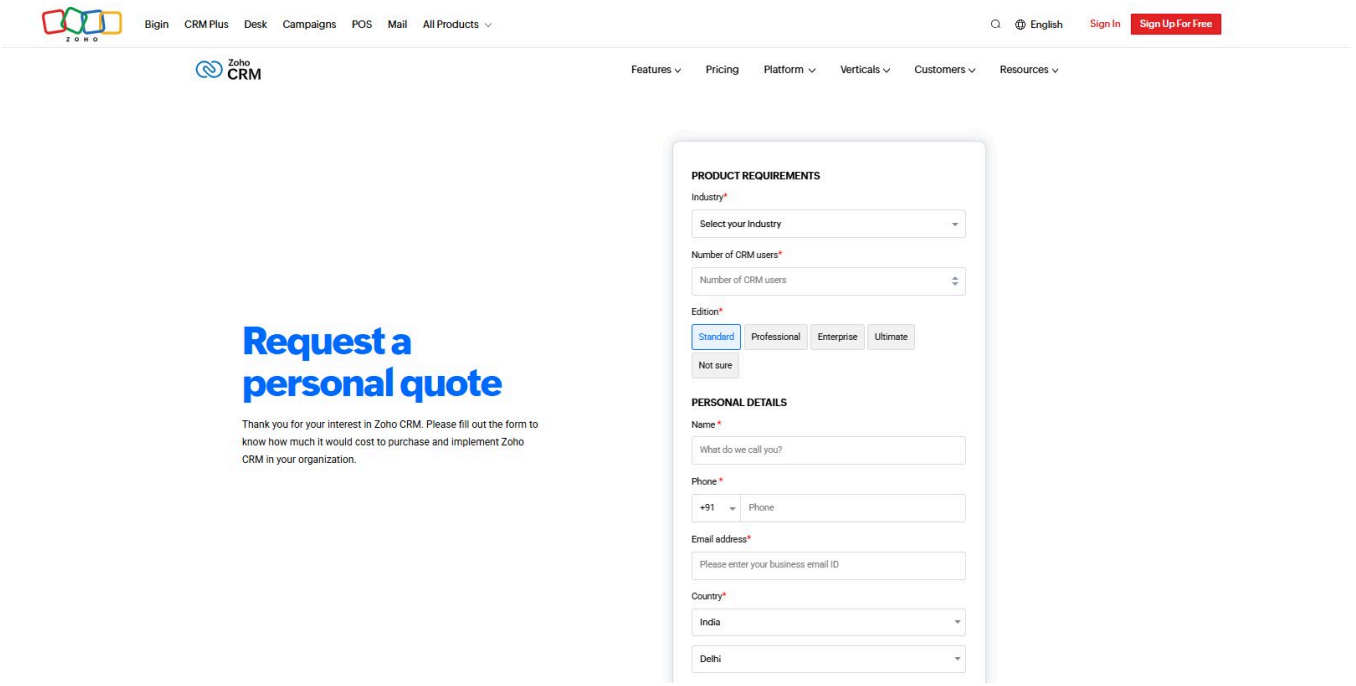

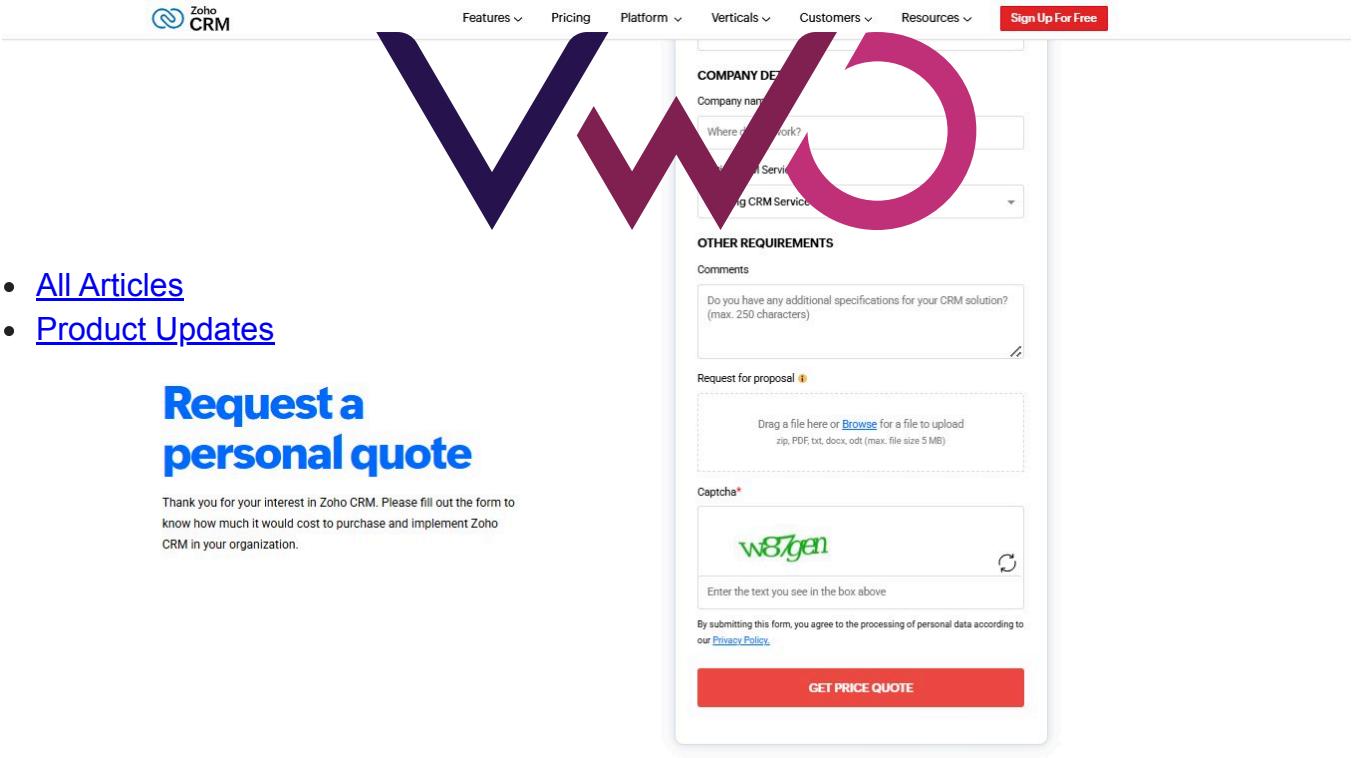

Image source: Zoho

Application form – Stripe

This Stripe partner application form gathers essential company details, preferred partnership track, and collaboration preferences in a clean, structured layout. With simple fields and checkboxes, it makes submitting a complete application quick and straightforward.

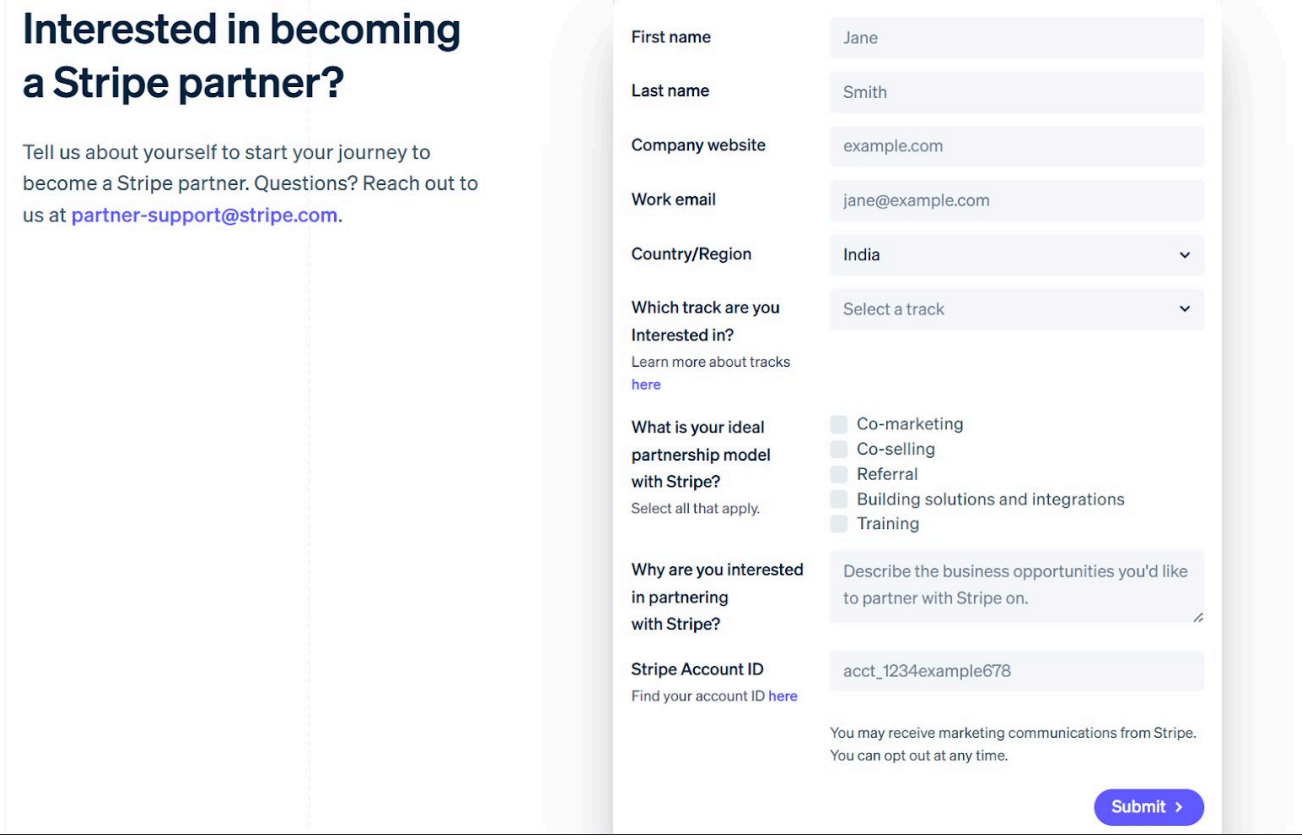

Image source: Stripe

Support/Ticketing form – Zendesk

This Zendesk support request form lets users choose their issue type, add details, and upload attachments in a clean, structured layout. The large description box and simple dropdowns make it easy to submit clear, organized requests.

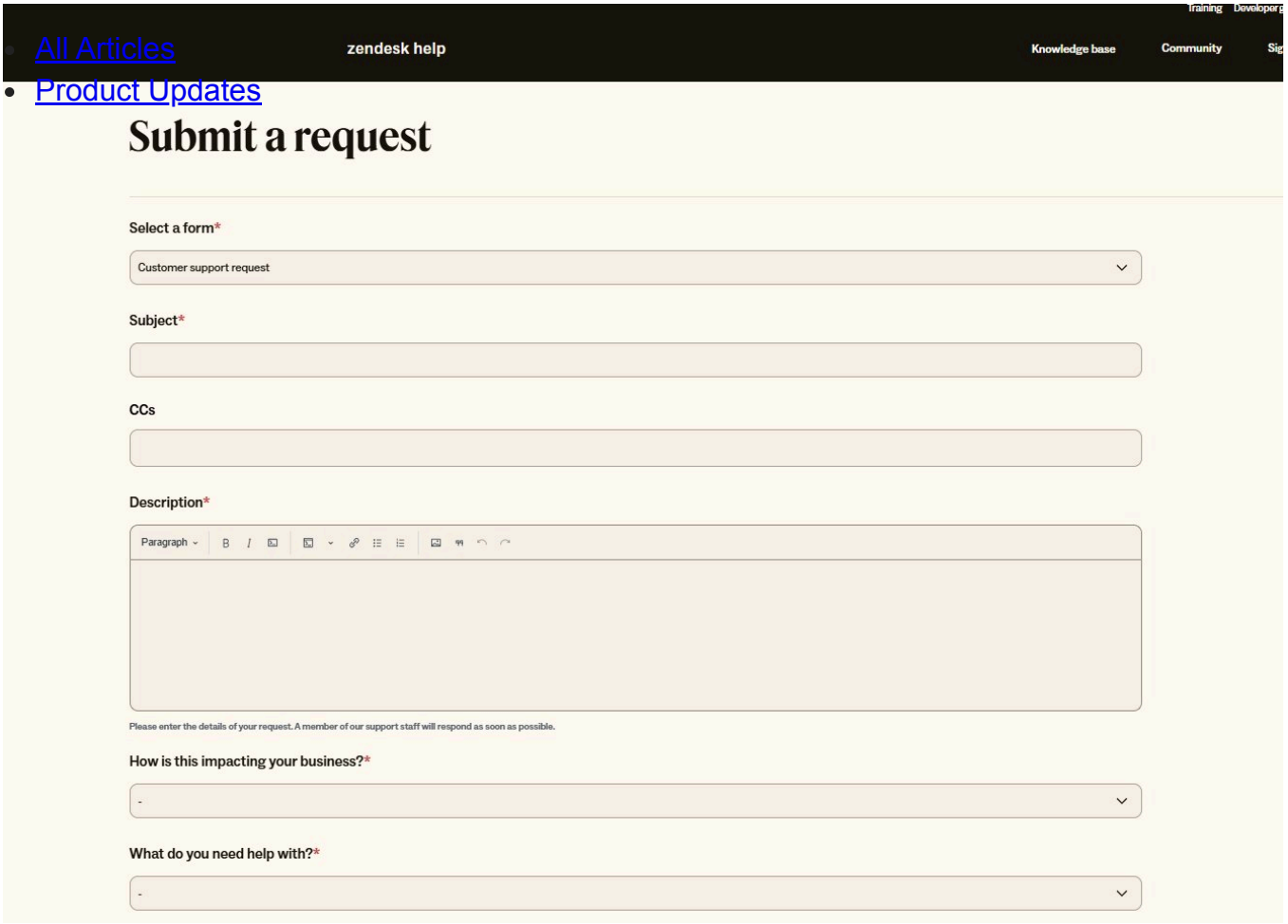

Image source: Zendesk

Product inquiry form – Ikea

This IKEA inquiry form collects key details like contact info, order number, and issue type to help customers get quick answers. A simple layout and optional file upload make it easy to explain product concerns clearly.

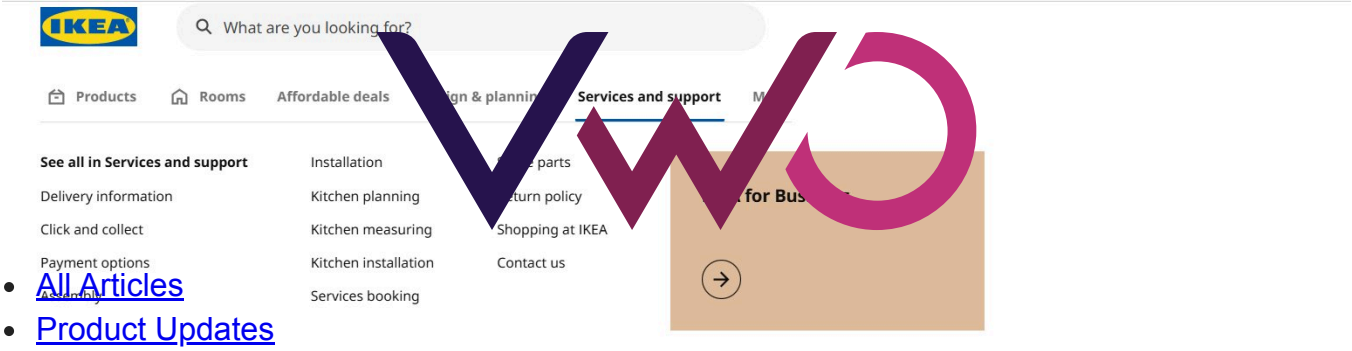

- All Articles
- Product Updates

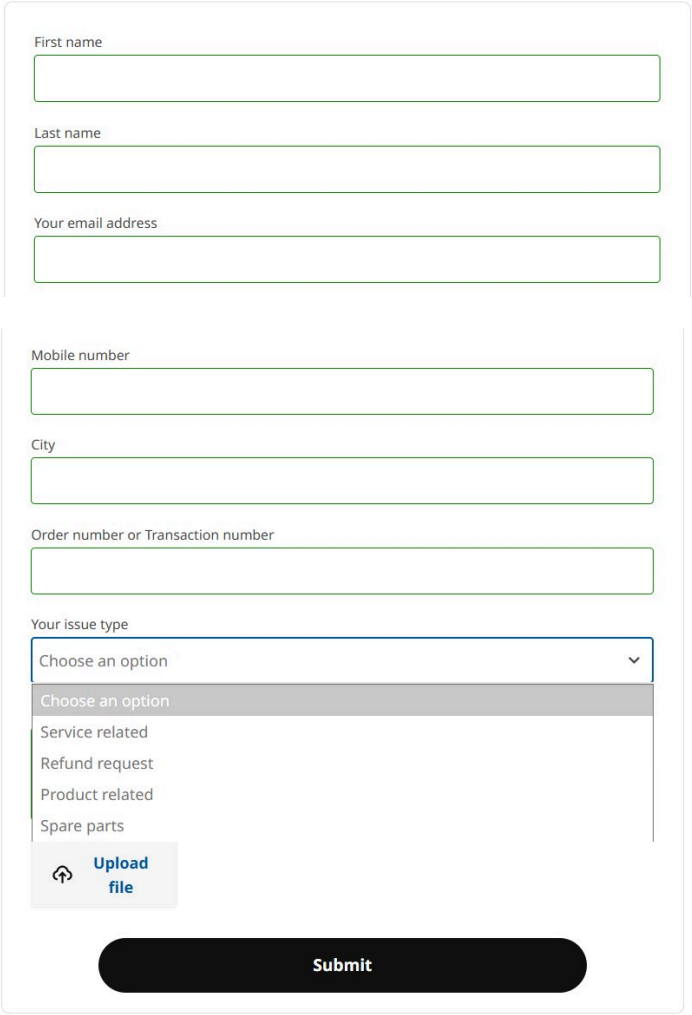

Image source: Ikea

Best practices for web form design

A well-designed form can be the difference between a completed submission and an abandoned task. By focusing on clarity, simplicity, and ease of use, you can create forms that guide users smoothly from start to finish. Below is a list of best practices to keep handy:

Structure & layout

The layout of your form dictates how easy it is for users to mentally process the task ahead.

- **Keep it concise:** Only ask for the information you absolutely need right now. Fewer fields mean more completions. *Trimming a form from four fields to just three can lead to almost a 50% jump in conversions.*
- **Use a single-column layout:** Line up all fields vertically (one under the other) to guide the user's eye straight down.
- **Group related fields logically:** Put similar fields together (e.g., Shipping Info) and use clear titles to separate groups.
- **Order fields logically:** Start with easy questions (Name, Email) and move to harder or more sensitive ones later (Payment, details).
- **Use multi-step forms for long forms:** Break very long forms into small, manageable pages. Always include a clear progress bar.

Labels & instructions

Clear and consistent labeling prevents confusion and ensures the user enters the data correctly the first time.

- **Use clear, persistent labels:** Put field labels above the box so they don't disappear when the user starts typing.
- **Differentiate required vs. optional:** Only mark the fields that are optional. Assume all others are required.
- **Provide helper text judiciously:** Use a short sentence under the label to explain why you need the information or how to format it.
- **Use the right input element:** Use radio buttons for short lists where only one choice is possible. Use checkboxes for choices where multiple selections are allowed.

Validation & feedback

Effective validation provides immediate feedback, helping users correct mistakes without frustration or losing their progress.

- **Use inline validation:** Show a success or error message right away as the user moves from one field to the next.
- **Communicate errors clearly:** Error messages must be specific; say what is wrong and how to fix it (e.g., "Email is missing the '@' symbol." rather than "Error 404")
- **Set user expectations:** Give the form a clear title so the user knows exactly what they will get (e.g., "Sign Up for Free Trial").
- **Provide submission confirmation:** After the user hits the button, show a clear message saying it was successful and what to do next.

Effort reduction

These techniques minimize typing and thought, making the form as quick and seamless as possible.

- **Leverage autofill:** Make sure browsers can automatically fill in common information (like Name and Address).
- **Use smart defaults:** Pre-select the most common choice (like the user's country) to save them a click.
- **Use task-specific CTA buttons:** The button should say what the user is doing (e.g., "Get Quote" or "Place Order"), not just "Submit."
- **Simplify input types for mobile:** Use the correct settings so mobile phones show the right keyboard (numbers for phone fields, etc.)

Conclusion: Optimize web forms with VWO

Designing a form according to best practices is a critical first step, but the real business impact comes from continuous optimization. A form is not a static element; it is a dynamic touchpoint where friction means a lost lead or missed revenue.

Go far beyond simple submission rates with VWO Form Analytics. It provides granular, field-level data to uncover why drop-offs occur. You can track total time taken, hesitation time, refilled fields, and exact drop-off points, revealing friction at the source and empowering you to fix the weakest links.

Watch the VWO webinar on using Form Analysis to turn form friction into conversion wins.

Pair these with behavior insights: heatmaps, scroll maps, session recordings, and on-page feedback, and you not only see *what* users do, but *why* they do it.

Pro Tip!
Use VWO Copilot to analyze and summarize behavioral insights from heatmaps and session recordings, helping you spot user friction without manually searching for patterns. You also get optimization recommendations to try out in your next tests.

Once friction points are identified, VWO Personalize can tailor form experiences based on behavior, for example, simplifying fields for new visitors or auto-prefilling details for returning ones, and VWO Testing validates which variations work best.

SafeSoft Solutions unlocked a 100% improvement in lead generation simply by testing visible pricing on their PPC form with VWO. Discover how in the full case study here.

to learn how VWO's suite of tools can streamline your lead generation forms and turn more visitors into qualified leads.

FAQs

Categories:

Conversion Rate Optimization

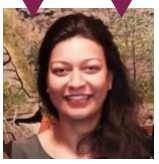

- All Articles
- Product Updates

I'm a branding enthusiast, marketer, and B2B content professional with over 20 years of experience. I'm also a certified native advertising expert and trained in strategic thinking. Author of 'Managing Modern Brands: Cult Theory and Psychology', and three other books in diverse genres. I generally write on marketing trends, optimization, brand strategy, consumer psychology, CRO, cult theory, data, personalization, and content strategy. With a strong expertise in building and leading teams and cross-functional collaboration, I have driven demand through content creation, data, digital media, content marketing, and technology.

Uncover hidden visitor insights to improve their website journey

Share

Related content

Guide

Form Analytics

You might also love to read these on Form Analytics

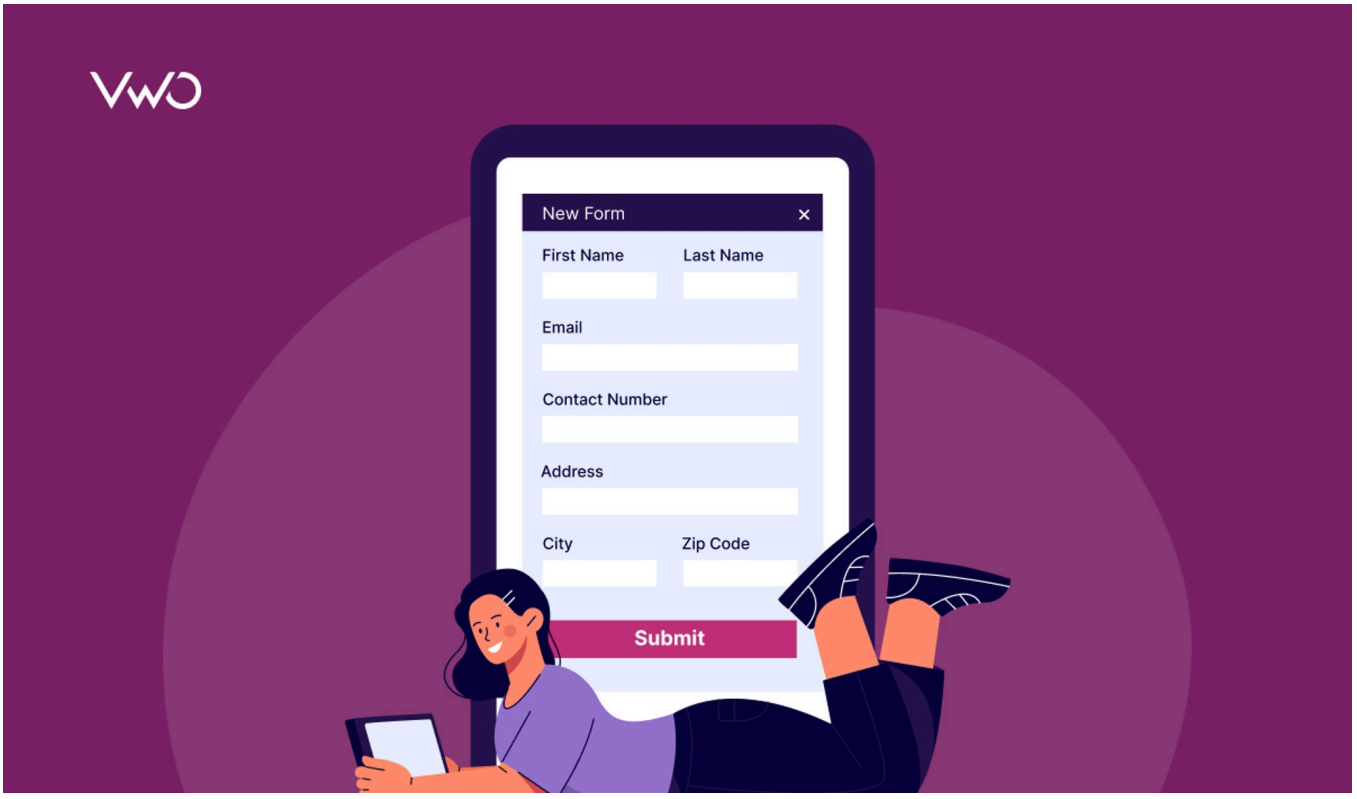

15 Min Read

18 Best Lead Generation Forms: Examples, Best Practices & Tips

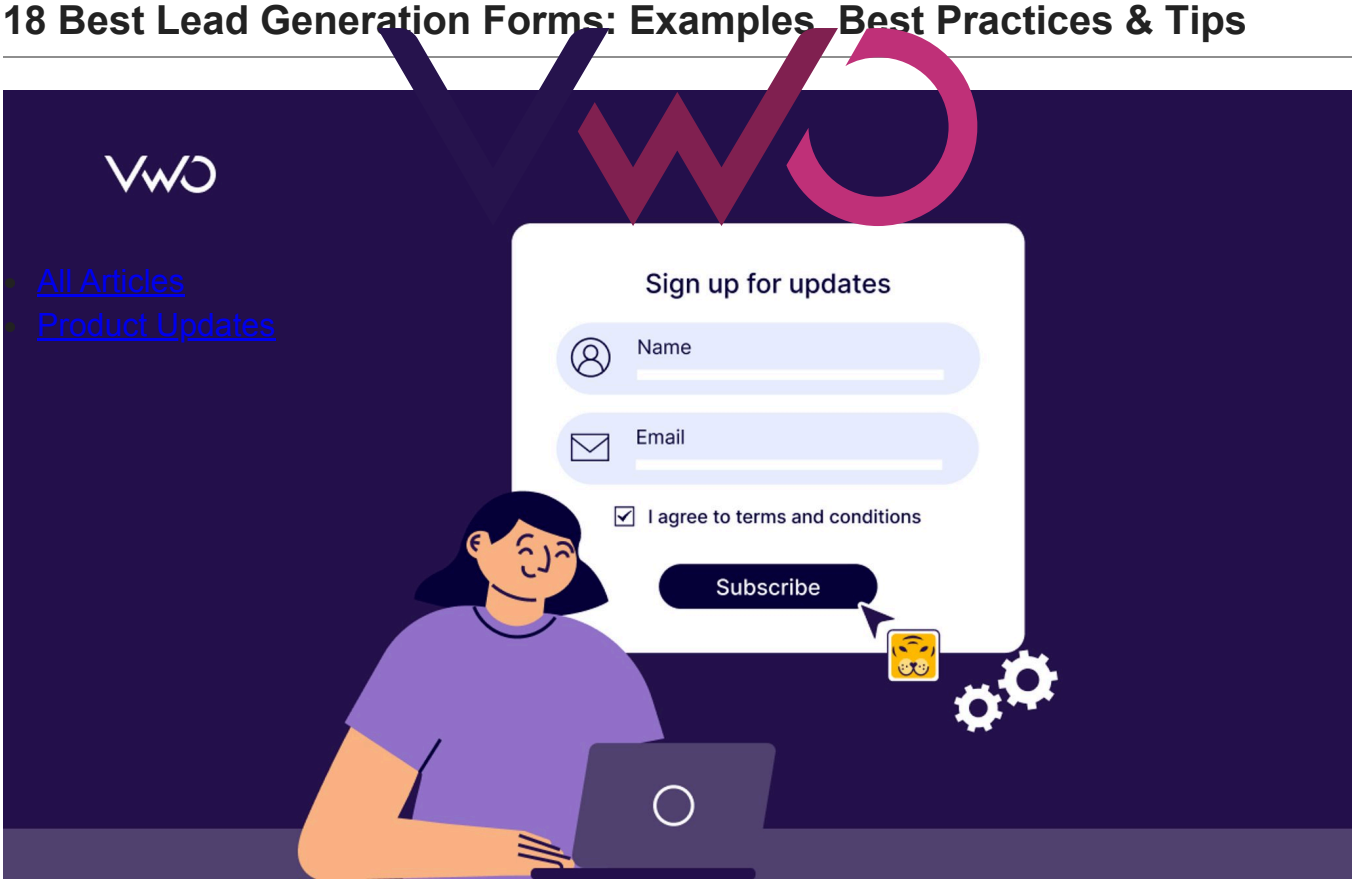

12 Min Read

Opt-In Form Examples: Types, Best Practices & More

Niti Sharma

15+ Min Read

9 Form Tracking Software in 2026: Expert Picks to Boost Conversion Rates

Niti Sharma

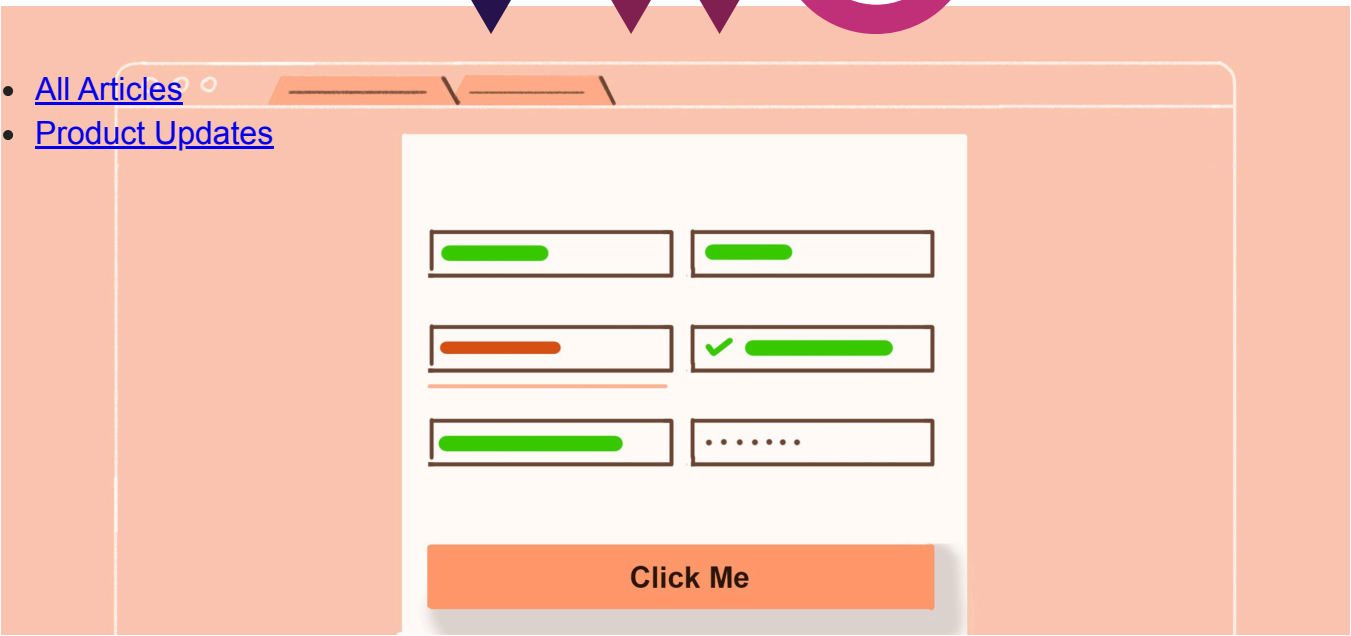

- All Articles
- Product Updates

15+ Min Read

9 Sign Up Form Examples For More Conversions

Marvellous Aham-adi

Get new content on mail

A value for this field is required.

I agree to VWO's Privacy Policy & Terms

Deliver great experiences. Grow faster, starting today.

- All Articles
- Product Updates

Hi, I am Pratyusha from the VWO Research Desk.

Join our community of 10,000+ Marketing, Product & UX Folks today & never miss the latest from the world of experience optimization.

A value for this field is required.

I agree to VWO's Privacy Policy & Terms

We use cookies to ensure you get the best experience on our website. You can control how we use cookies by clicking on Cookie Settings. If you continue to use this site, you consent to our use of cookies.